

SALE: AUGUST 22, 2009
SATURDAY, 10:30 A.M.

FURROW AUCTION COMPANY
1022 Elm St. • Knoxville, TN 37921 • 865-549-3275 • L.C. #62

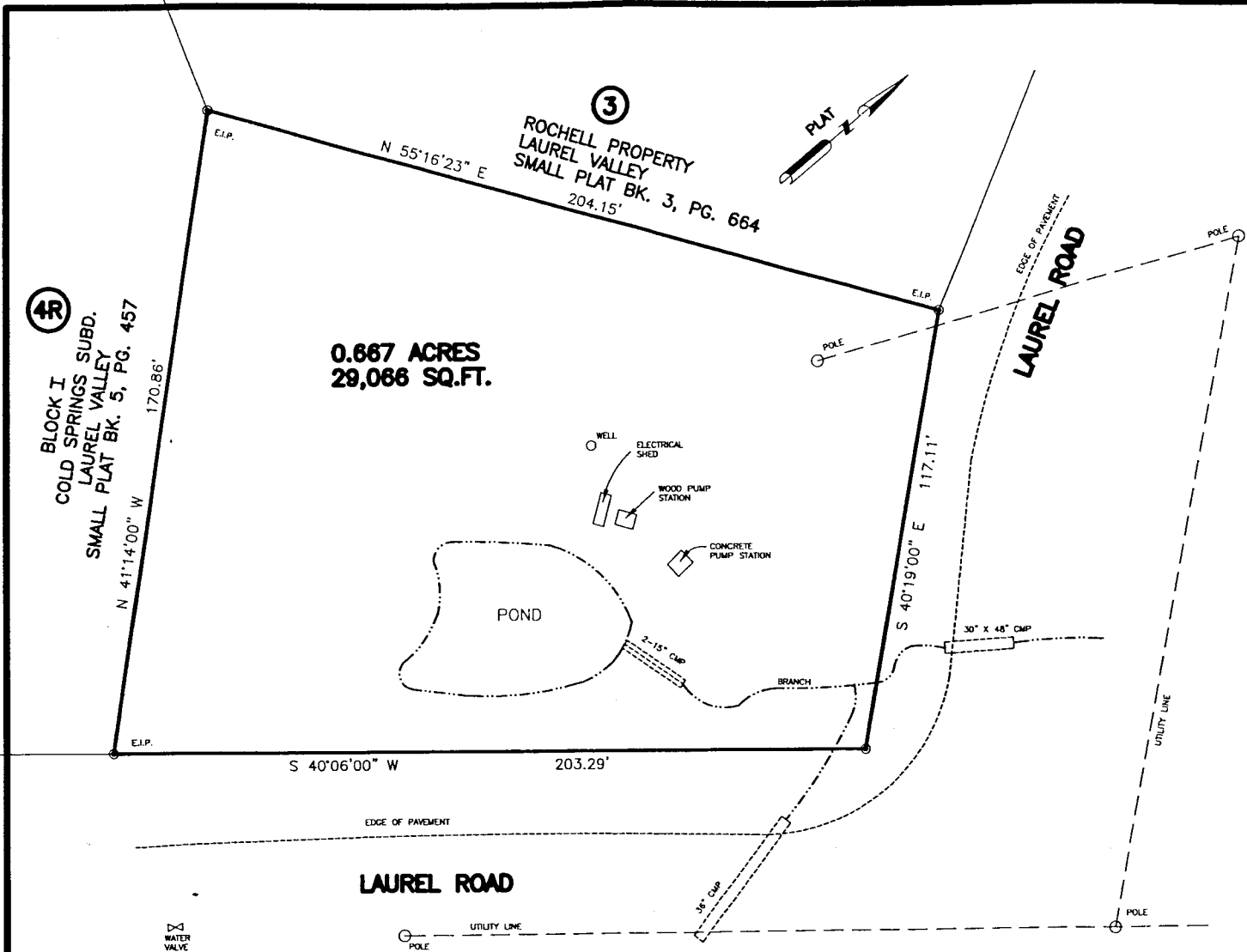

- NOTES:
- SUBJECT TO EASEMENTS OR RIGHT-OF-WAYS, OR CLAIMS OF EASEMENTS OR RIGHT-OF-WAYS, NOT SHOWN BY THE PUBLIC RECORDS.
 - EVERY DOCUMENT OF RECORD REVIEWED AND CONSIDERED AS A PART OF THIS SURVEY IS NOTED HEREON, THERE MAY EXIST OTHER DOCUMENTS OF RECORD THAT WOULD AFFECT THIS PARCEL.
 - PROPERTY ZONED R-1. PROPERTY IS SUBJECT TO ANY AND ALL RESTRICTIONS, CONDITIONS, PLANNING COMMISSION REGULATIONS, ZONING ORDINANCES, RIGHTS-OF-WAY, EASEMENTS, AND BUILDING SETBACK REQUIREMENTS, IF ANY, AFFECTING SAID PROPERTY.
 - ONLY THOSE FEATURES CLEARLY EVIDENT UPON THE SURFACE OF THE GROUND AND/OR NOTED IN THE DEED REFERENCED HEREON ARE SHOWN.
 - THE SURVEYOR HAS NOT PHYSICALLY LOCATED THE UNDERGROUND UTILITIES. ABOVE GRADE AND UNDERGROUND UTILITIES SHOWN WERE TAKEN FROM VISIBLE APPURTENANCES AT THE SITE. PUBLIC RECORDS AND/OR MAPS PREPARED BY OTHERS. THE SURVEYOR MAKES NO GUARANTEE THAT THE UNDERGROUND UTILITIES SHOWN COMPRISE ALL SUCH UTILITIES IN THE AREA, EITHER IN SERVICE OR ABANDONED. THE SURVEYOR FURTHER DOES NOT WARRANT THAT THE UNDERGROUND UTILITIES SHOWN ARE IN THE EXACT LOCATION INDICATED. THEREFORE, RELIANCE UPON THE TYPE, SIZE AND LOCATION OF UTILITIES SHOWN SHOULD BE DONE SO WITH THIS CIRCUMSTANCE CONSIDERED. DETAILED VERIFICATION OF EXISTENCE, LOCATION AND DEPTH SHOULD ALSO BE MADE PRIOR TO ANY DECISION RELATIVE THERETO IS MADE. AVAILABILITY AND COST OF SERVICE SHOULD BE CONFIRMED WITH THE APPROPRIATE UTILITY COMPANY. IN TENNESSEE IT IS A REQUIREMENT, PER "THE UNDERGROUND UTILITY DAMAGE PREVENTION ACT", THAT ANYONE WHO ENGAGES IN EXCAVATION MUST NOTIFY ALL KNOWN UNDERGROUND UTILITY OWNERS, NO LESS THAN (3) THREE NOR MORE THAN (10) TEN WORKING DAYS PRIOR TO THE DATE OF THEIR INTENT TO EXCAVATE AND ALSO TO AVOID ANY POSSIBLE HAZARD OR CONFLICT. TENNESSEE ONE CALL 1-615-366-1987 OR 1-800-351-1111.
 - 1 LOT CONTAINING 0.667 ACRES, 29,066 SQ.FT.

PROPERTY OF **HAROLD G. KING ESTATE**
DISTRICT NO. 15 COUNTY BLOUNT WARD NO. _____ CITY OF _____
LOT _____ BLOCK UNIT S/D _____
ADDRESS LAUREL ROAD MAP BOOK _____ PAGE _____
SCALE 1"=20' CENSUS TRACT 114 PLAT CAB _____ SLIDE _____
TAX MAP 108C GROUP G PARCEL 15 DEED BOOK 2095 PAGE 2421
DATE AUGUST 6, 2009 TROTTER-McCLELLAN, INC.

THIS IS TO CERTIFY THAT THE DESCRIBED PROPERTY IS LOCATED IN A SPECIAL FLOOD HAZARD AREA AS SHOWN ON THE FEDERAL INSURANCE ADMINISTRATION FLOOD HAZARD BOUNDARY MAP.

THIS SURVEY IS SUBMITTED FOR THE USE AND EXCLUSIVE USE AND BENEFIT OF THE PERSON OR INSTITUTION NAMED ON THIS SURVEY. NO OTHER OR FURTHER USE MAY BE MADE OF THIS SURVEY WITHOUT THE WRITTEN CONSENT OF BRUCE McCLELLAN R.L.S. NO. 696

PROPERTY SURVEY
I HEREBY CERTIFY THAT THIS SURVEY HAS BEEN MADE USING THE LATEST RECORDED DEED AND OTHER INFORMATION FURNISHED BY THE TITLE ATTORNEY, THAT THERE ARE NO ENCUMBRANCES OR INTERESTS OTHER THAN THOSE SHOWN AND THAT THE SURVEY IS CORRECT TO THE BEST OF MY KNOWLEDGE AND BELIEF.

I HEREBY CERTIFY THAT THIS IS A CAREFUL SURVEY AND THAT THE HIGHEST PRECISION OF MEASUREMENT HAS BEEN USED.

Bruce McClellan
BRUCE McCLELLAN R.L.S. TN. NO. 696

